



FIM TRIAL WORLD CHAMPIONSHIP WOMEN



FMB - RAMC.MARCHOIS - COMBLAIN AU PONT

GP.BELGIUM

13/07/2014

SECTION BY SECTION

Sections 10 + 10 + 10

Tm	1	2	3	4	5	6	7	8	9	10	11	12	Tm	Lap	Total	0	1	2	3	5	20
----	---	---	---	---	---	---	---	---	---	----	----	----	----	-----	-------	---	---	---	---	---	----



0	0	0	0	0	-	0	0	0	-	0	0	0	0	0	17	25	1	0	2	2	0
	0	1	0	0	-	0	0	0	-	0	0	5	0	6							
	0	0	0	0	-	0	3	3	-	0	0	5	0	11	TIME 05:06:40	T4 0		Pen 0			

1 BRISTOW EMMA GBR SHERCO 101



0	0	3	0	0	-	0	0	0	-	0	0	5	0	8	41	18	3	1	2	6	0
	0	5	0	2	-	0	0	0	-	0	5	5	0	17							
	0	3	0	1	-	1	0	5	-	0	1	5	0	16	TIME 05:01:50	T4 0		Pen 0			

2 COOK REBEKAH GBR BETA 102



0	0	5	0	5	-	0	0	0	-	0	1	3	0	14	42	16	5	0	4	5	0
	0	3	0	1	-	0	1	0	-	0	0	5	0	10							
	0	5	0	1	-	0	3	3	-	0	1	5	0	18	TIME 05:11:10	T4 0		Pen 0			

3 GOMEZ SANDRA ESP -- -- 103

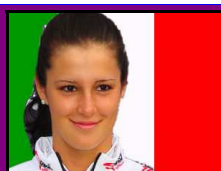

0	0	5	2	3	-	2	2	1	-	0	0	2	0	17	49	11	4	6	6	3	0
	0	3	0	1	-	1	2	0	-	0	0	5	0	12							
	0	3	1	3	-	0	3	3	-	0	2	5	0	20	TIME 05:14:50	T4 0		Pen 0			

4 TRENTINI SARA ITA -- -- 107



0	0	5	0	0	-	3	0	0	-	0	5	3	0	16	52	15	4	1	2	8	0
	1	5	0	0	-	5	0	1	-	0	0	5	0	17							
	0	5	0	0	-	1	2	5	-	0	1	5	0	19	TIME 05:04:30	T4 0		Pen 0			

5 SUNTER KATY GBR GAS GAS 104



FIM TRIAL WORLD CHAMPIONSHIP WOMEN



FMB - RAMC.MARCHOIS - COMBLAIN AU PONT

GP.BELGIUM

13/07/2014

SECTION BY SECTION

Sections 10 + 10 + 10

Tm	1	2	3	4	5	6	7	8	9	10	11	12	Tm	Lap	Total	0	1	2	3	5	20
----	---	---	---	---	---	---	---	---	---	----	----	----	----	-----	-------	---	---	---	---	---	----



0	0	3	0	5	-	1	1	0	-	0	5	3	0	18	60	10	5	0	10	5	0
	1	3	3	3	-	0	3	1	-	0	0	5	0	19							
	0	3	3	1	-	0	3	3	-	0	5	5	0	23	TIME 04:39:40				T4 0	Pen 0	

6 BÄUML THERESA GER -- -- 109



0	0	5	2	5	-	3	2	0	-	0	5	3	0	25	71	11	1	3	6	9	0
	0	5	0	3	-	3	5	1	-	0	2	5	0	24							
	0	3	0	0	-	3	0	5	-	0	5	5	0	21	TIME 04:21:40				T4 1	Pen 0	

7 WILDE INA GER GAS GAS 110



0	0	5	0	3	-	3	0	0	-	0	5	3	0	19	74	12	4	0	6	8	0
	0	5	3	0	-	3	1	0	-	0	1	5	0	18							
	0	5	0	1	-	5	1	3	-	0	5	5	0	25	TIME 04:18:40				T4 12	Pen 0	

8 CONDE MIREIA ESP BETA 105



0	0	5	0	3	-	3	1	1	-	0	0	3	0	16	77	10	4	0	7	9	0
	0	5	5	3	-	3	0	1	-	0	0	5	0	22							
	0	3	5	1	-	5	3	5	-	0	5	5	0	32	TIME 04:25:10				T4 7	Pen 0	

9 SOLERA ELISABET ESP GAS GAS 112

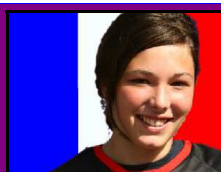

0	0	5	5	3	-	3	3	0	-	0	5	5	0	29	78	9	2	2	7	10	0
	0	5	3	3	-	2	1	0	-	0	0	5	0	19							
	0	5	2	3	-	3	1	5	-	0	5	5	0	29	TIME 04:29:00				T4 1	Pen 0	

10 MASANES PAULINE FRA GAS GAS 120



FIM TRIAL WORLD CHAMPIONSHIP WOMEN



FMB - RAMC.MARCHOIS - COMBLAIN AU PONT

GP.BELGIUM

13/07/2014

SECTION BY SECTION

Sections 10 + 10 + 10

Tm	1	2	3	4	5	6	7	8	9	10	11	12	Tm	Lap	Total	0	1	2	3	5	20
----	---	---	---	---	---	---	---	---	---	----	----	----	----	-----	-------	---	---	---	---	---	----



0	0	5	0	1	-	5	1	5	-	0	1	5	0	23	79	10	7	1	3	9	0
	0	5	0	0	-	3	0	1	-	0	1	5	0	15		T4 16	Pen 0				
	0	5	3	2	-	3	1	1	-	0	5	5	0	25		TIME 04:33:30					

11 BAUER SARAH



GER



SHERCO

118



0	0	5	0	2	-	3	3	0	-	0	5	2	0	20	79	10	0	4	7	9	0
	0	5	0	2	-	3	3	5	-	0	2	5	0	25		T4 5	Pen 0				
	0	5	5	5	-	3	3	0	-	0	3	5	0	29		TIME 04:00:20					

12 PEKAREK MONA



GER



Sherco

115



0	0	5	2	1	-	0	1	3	-	0	0	5	0	17	80	9	3	4	4	10	0
	0	5	2	1	-	2	2	0	-	0	5	5	0	22		T4 7	Pen 0				
	0	5	5	3	-	3	3	5	-	0	5	5	0	34		TIME 04:26:30					

13 ABELLAN BERTA



ESP



SHERCO

126



0	0	5	0	2	-	5	0	1	-	0	5	1	0	19	81	9	3	2	3	13	0
	0	5	5	5	-	5	3	1	-	0	5	5	0	34		T4 0	Pen 0				
	0	5	0	2	-	3	3	5	-	0	5	5	0	28		TIME 05:03:30					

14 BOWN JESS



GBR



SHERCO

121



0	1	5	0	5	-	3	3	1	-	0	5	5	0	28	84	7	3	2	8	10	0
	0	5	3	3	-	3	3	0	-	0	2	5	0	24		T4 3	Pen 0				
	0	5	2	1	-	3	3	5	-	0	5	5	0	29		TIME 04:57:50					

15 RICHARDSON CHLOE



GBR



BETA

128



FIM TRIAL WORLD CHAMPIONSHIP WOMEN



FMB - RAMC.MARCHOIS - COMBLAIN AU PONT

GP.BELGIUM

13/07/2014

SECTION BY SECTION

Sections 10 + 10 + 10

Tm	1	2	3	4	5	6	7	8	9	10	11	12	Tm	Lap	Total	0	1	2	3	5	20
----	---	---	---	---	---	---	---	---	---	----	----	----	----	-----	-------	---	---	---	---	---	----



0	2	5	0	5	-	5	5	0	-	0	5	5	0	32	90	6	2	2	8	12	0
	1	5	3	3	-	3	3	1	-	0	3	5	0	27		T4	0	Pen	0		
	0	5	3	2	-	3	3	5	-	0	5	5	0	31		TIME	05:02:14				

16 STEFFENS CHARLOTTE GER BETA 123



0	0	5	0	3	-	5	5	0	-	0	5	5	0	28	92	9	0	1	8	12	0
	0	5	0	3	-	3	3	3	-	0	5	5	0	27		T4	6	Pen	0		
	0	5	2	3	-	3	3	5	-	0	5	5	0	31		TIME	04:29:00				

17 NEUKIRCHEN MICHELLE GER Gas Gas 122



0	1	5	3	3	-	3	2	2	-	0	3	5	0	27	93	5	2	4	10	9	0
	0	5	2	3	-	3	3	5	-	0	5	5	0	31		T4	8	Pen	0		
	0	5	3	3	-	3	2	1	-	0	5	5	0	27		TIME	04:01:50				

18 SCHMITT PAULINE GER BETA 129



0	2	5	1	1	-	5	3	1	-	0	3	3	0	24	94	5	3	1	12	9	0
	0	5	3	5	-	5	3	5	-	0	3	3	0	32		T4	8	Pen	0		
	0	5	3	3	-	3	3	3	-	0	5	5	0	30		TIME	04:39:30				

19 PERETTI ELISA ITA GAS GAS 119



0	3	5	3	3	-	5	3	0	-	0	5	5	0	32	95	5	1	2	10	12	0
	1	5	3	5	-	5	3	2	-	0	3	5	0	32		T4	0	Pen	0		
	0	5	3	3	-	5	3	2	-	0	5	5	0	31		TIME	04:15:30				

20 BÄUML DANIELA GER BETA 116



FIM TRIAL WORLD CHAMPIONSHIP WOMEN



FMB - RAMC.MARCHOIS - COMBLAIN AU PONT

GP.BELGIUM

13/07/2014

SECTION BY SECTION

Sections 10 + 10 + 10

Tm	1	2	3	4	5	6	7	8	9	10	11	12	Tm	Lap	Total	0	1	2	3	5	20
----	---	---	---	---	---	---	---	---	---	----	----	----	----	-----	-------	---	---	---	---	---	----



0	0	5	0	5	-	5	3	1	-	0	5	5	0	29	104	7	2	1	5	15	0
	1	5	0	3	-	3	2	0	-	0	5	5	0	24		T4 10	Pen 0				
	0	5	5	3	-	5	3	5	-	5	5	5	0	41		TIME 04:19:55					

21 GIRO MARIA

ESP



BETA

114



0	0	5	5	5	-	5	5	1	-	0	5	5	0	36	104	5	2	1	5	17	0
	3	5	3	5	-	3	5	0	-	0	3	5	0	32		T4 0	Pen 0				
	1	5	2	5	-	5	3	5	-	0	5	5	0	36		TIME 04:18:00					

22 KRÄMER UTE

GER



GAS GAS

125



0	0	5	2	2	-	3	3	1	-	0	5	5	0	26	104	4	4	2	8	12	0
	1	5	5	3	-	3	3	3	-	0	5	5	0	33		T4 0	Pen 0				
	1	5	1	3	-	5	3	5	-	0	5	5	12	33		TIME 05:32:00					

23 SANDANGER JULIE

NOR



BETA

124



0	0	5	1	3	-	3	5	5	-	0	5	5	0	32	106	6	3	0	5	16	0
	0	5	1	3	-	5	1	3	-	0	5	5	0	28		T4 8	Pen 0				
	0	5	5	5	-	5	3	5	-	0	5	5	0	38		TIME 05:07:30					

24 ROOKE VALERY

NED



GAS GAS

127



0	5	5	5	3	-	3	5	5	-	0	5	5	0	41	115	4	0	1	6	19	0
	2	5	5	5	-	5	3	3	-	0	5	5	0	38		T4 0	Pen 0				
	0	5	5	3	-	5	3	5	-	0	5	5	0	36		TIME 04:29:00					

25 ECK LISA MARIE

GER



GAS GAS

117



FIM TRIAL WORLD CHAMPIONSHIP WOMEN



FMB - RAMC.MARCHOIS - COMBLAIN AU PONT

GP.BELGIUM

13/07/2014

SECTION BY SECTION

Sections 10 + 10 + 10

Tm	1	2	3	4	5	6	7	8	9	10	11	12	Tm	Lap	Total	0	1	2	3	5	20
----	---	---	---	---	---	---	---	---	---	----	----	----	----	-----	-------	---	---	---	---	---	----



0	3	5	5	5	-	5	5	2	-	0	5	5	0	40	124	4	0	1	4	21	0	
	0	5	5	5	-	5	3	5	-	0	5	5		38								
	3	5	5	5	-	5	3	5	-	0	5	5		41								

TIME 05:24:40

T4 0 Pen 0

26 CHRISTENSEN MARITHA



NOR



GAS GAS

130