



FIM TRIAL WORLD CHAMPIONSHIP WOMEN



RFME - MC. CALAHORRA - ARNEDO

GP.SPAIN

D2 07/09/2014

SECTION BY SECTION

Sections 9 + 9 + 9

Tm	1	2	3	4	5	6	7	8	9	10	11	12	Tm	Lap	Total	0	1	2	3	5	20
----	---	---	---	---	---	---	---	---	---	----	----	----	----	-----	-------	---	---	---	---	---	----



0	0	0	0	-	2	5	0	1	0	1	-	-	0	9	21	19	2	1	4	1	0
	0	0	0	-	0	3	0	3	0	0	-	-		6							
	0	0	0	-	0	3	0	3	0	0	-	-	0	6							

1 COOK REBEKAH GBR BETA 102

TIME 05:01:38

T4 0 Pen 0



0	0	0	0	-	5	5	0	3	0	0	-	-	0	13	22	19	2	2	2	2	0
	0	0	0	-	1	2	0	3	0	0	-	-		6							
	0	0	0	-	2	1	0	0	0	0	-	-	0	3							

2 BRISTOW EMMA GBR SHERCO 101

TIME 05:15:07

T4 0 Pen 0



0	0	0	0	-	5	5	0	3	0	0	-	-	0	13	27	19	1	1	3	3	0
	0	0	0	-	2	1	0	3	0	0	-	-		6							
	0	0	0	-	0	5	0	3	0	0	-	-	0	8							

3 BÄUML THERESA GER -- -- 109

TIME 05:00:59

T4 0 Pen 0



0	0	0	0	-	2	5	1	3	0	0	-	-	0	11	31	17	3	1	2	4	0
	0	0	0	-	1	3	0	5	0	0	-	-		9							
	0	0	0	-	1	5	0	5	0	0	-	-	0	11							

4 CONDE MIREIA ESP BETA 105

TIME 05:03:58

T4 0 Pen 0



0	0	0	0	-	2	3	0	5	0	0	-	-	0	10	33	16	3	2	2	4	0
	0	0	0	-	1	2	1	5	0	0	-	-		9							
	0	0	0	-	1	3	5	5	0	0	-	-	0	14							

5 GOMEZ SANDRA ESP -- -- 103

TIME 05:01:25

T4 0 Pen 0



FIM TRIAL WORLD CHAMPIONSHIP WOMEN



RFME - MC. CALAHORRA - ARNEDO

GP.SPAIN

D2 07/09/2014

SECTION BY SECTION

Sections 9 + 9 + 9

Tm	1	2	3	4	5	6	7	8	9	10	11	12	Tm	Lap	Total	0	1	2	3	5	20
----	---	---	---	---	---	---	---	---	---	----	----	----	----	-----	-------	---	---	---	---	---	----



0	0	0	0	-	3	3	0	3	0	0	-	-	0	9	37	18	0	0	4	5	0
	0	0	0	-	5	5	0	5	0	0	-	-		15							
	0	0	0	-	5	5	0	3	0	0	-	-	0	13							

6 WILDE INA GER GAS GAS 110

TIME 04:46:07

T4 0 Pen 0



0	0	0	0	-	2	5	0	5	0	0	-	-	0	12	38	15	3	2	2	5	0
	0	0	1	-	5	5	2	3	0	0	-	-		16							
	1	0	0	-	1	5	0	3	0	0	-	-	0	10							

7 GIRO MARIA ESP BETA 114

TIME 04:46:35

T4 0 Pen 0



0	0	0	0	-	5	5	5	5	0	0	-	-	0	20	40	17	1	0	3	6	0
	0	0	0	-	3	5	1	5	0	0	-	-		14							
	0	0	0	-	0	3	0	3	0	0	-	-	0	6							

8 SOLERA ELISABET ESP GAS GAS 112

TIME 03:16:58

T4 0 Pen 0



0	0	0	0	-	5	5	1	5	0	1	-	-	0	17	47	13	4	1	2	7	0
	0	0	0	-	5	5	1	5	0	1	-	-		17							
	0	0	0	-	2	3	0	3	5	0	-	-	0	13							

9 SUNTER KATY GBR GAS GAS 104

TIME 05:16:57

T4 0 Pen 0

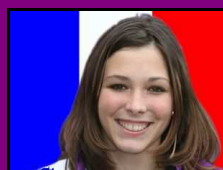

0	0	0	1	-	5	5	2	5	0	0	-	-	0	18	48	16	1	1	0	9	0
	0	0	0	-	5	5	0	5	0	0	-	-		15							
	0	0	0	-	5	5	0	5	0	0	-	-	0	15							

10 MASANES PAULINE FRA GAS GAS 120

TIME 04:51:06

T4 0 Pen 0



FIM TRIAL WORLD CHAMPIONSHIP WOMEN



RFME - MC. CALAHORRA - ARNEDO

GP.SPAIN

D2 07/09/2014

SECTION BY SECTION

Sections 9 + 9 + 9

Tm	1	2	3	4	5	6	7	8	9	10	11	12	Tm	Lap	Total	0	1	2	3	5	20
----	---	---	---	---	---	---	---	---	---	----	----	----	----	-----	-------	---	---	---	---	---	----



0	0	0	0	-	5	5	1	5	0	0	-	-	0	16	51	14	3	0	1	9	0
	0	0	0	-	5	5	1	5	0	0	-	-		16							
	0	0	0	-	5	5	3	5	1	0	-	-	0	19							

11 BOWN JESS



GBR



SHERCO

121

TIME 04:59:26

T4 0 Pen 0



0	0	0	0	-	5	5	3	3	0	0	-	-	0	16	54	14	1	1	2	9	0
	0	0	0	-	5	5	2	5	0	1	-	-		18							
	0	0	0	-	5	5	0	5	0	5	-	-	0	20							

12 ABELLAN BERTA



ESP



SHERCO

126

TIME 05:02:14

T4 0 Pen 0



0	0	0	3	-	1	5	2	5	0	0	-	-	0	16	56	14	1	1	1	10	0
	0	0	5	-	5	5	0	5	0	0	-	-		20							
	0	0	0	-	5	5	5	5	0	0	-	-	0	20							

13 TRENTINI SARA



ITA



--

107

TIME 05:08:59

T4 0 Pen 0



0	0	0	0	-	5	5	1	5	0	0	-	-	0	16	60	13	2	0	1	11	0
	0	0	0	-	5	5	1	5	0	0	-	-		16							
	0	0	0	-	3	5	5	5	5	5	-	-	0	28							

14 BAUER SARAH



GER



SHERCO

118

TIME 05:33:20

T4 0 Pen 0



0	0	0	0	-	5	5	2	5	0	1	-	-	0	18	62	10	4	1	2	10	0
	0	0	5	-	5	5	3	5	1	0	-	-		24							
	0	0	1	-	5	5	3	5	1	0	-	-	0	20							

15 RICHARDSON CHLOE



GBR



BETA

128

TIME 04:48:40

T4 0 Pen 0



FIM TRIAL WORLD CHAMPIONSHIP WOMEN



RFME - MC. CALAHORRA - ARNEDO

GP.SPAIN

D2 07/09/2014

SECTION BY SECTION

Sections 9 + 9 + 9

Tm	1	2	3	4	5	6	7	8	9	10	11	12	Tm	Lap	Total	0	1	2	3	5	20
----	---	---	---	---	---	---	---	---	---	----	----	----	----	-----	-------	---	---	---	---	---	----



0	2	0	0	-	5	5	5	5	0	1	-	-	0	23	63	9	5	1	2	10	0	
	0	0	1	-	5	5	3	5	0	0	-	-		19								
	0	1	1	-	5	5	3	5	1	0	-	-	0	21								

16 PEKAREK MONA



GER



Sherco

115

TIME 05:06:42

T4 0 Pen 0



0	0	0	2	-	5	5	5	5	0	5	-	-	0	27	64	10	4	1	1	11	0	
	0	0	1	-	5	5	3	5	0	1	-	-		20								
	0	0	1	-	5	5	1	5	0	0	-	-	0	17								

17 PERETTI ELISA



ITA



GAS GAS

119

TIME 03:25:44

T4 0 Pen 0



0	1	0	1	-	5	5	5	5	0	3	-	-	0	25	66	9	5	0	2	11	0	
	0	0	5	-	5	5	1	5	0	1	-	-		22								
	0	0	1	-	5	5	3	5	0	0	-	-	0	19								

18 SCHMITT PAULINE



GER



BETA

140

TIME 03:37:13

T4 0 Pen 0



0	5	0	0	-	5	5	5	5	0	1	-	-	0	26	69	10	3	0	2	12	0	
	1	0	0	-	5	5	5	5	0	0	-	-		21								
	0	0	1	-	5	5	3	5	0	3	-	-	0	22								

19 SANDANGER JULIE



NOR



BETA

125

TIME 04:05:37

T4 0 Pen 0



0	0	0	5	-	5	5	5	5	0	2	-	-	0	27	71	8	4	2	1	12	0	
	0	0	2	-	5	5	5	5	1	1	-	-		24								
	0	0	1	-	5	5	3	5	0	1	-	-	0	20								

20 NEUKIRCHEN MICHELLE



GER



Gas Gas

122

TIME 04:07:13

T4 0 Pen 0



FIM TRIAL WORLD CHAMPIONSHIP WOMEN



RFME - MC. CALAHORRA - ARNEDO

GP.SPAIN

D2 07/09/2014

SECTION BY SECTION

Sections 9 + 9 + 9

Tm	1	2	3	4	5	6	7	8	9	10	11	12	Tm	Lap	Total	0	1	2	3	5	20
----	---	---	---	---	---	---	---	---	---	----	----	----	----	-----	-------	---	---	---	---	---	----



0	5	0	5	-	5	5	5	5	5	0	0	-	-	0	30	72	10	2	1	1	13	0
	0	0	2	-	5	5	3	5	0	0	-	-			20							
	1	0	1	-	5	5	5	5	0	0	-	-	0		22							

TIME 05:08:18 T4 0 Pen 0

21 MURCIA NEUS



ESP



GAS GAS

130



0	1	0	3	-	5	5	5	5	0	1	-	-	0	25	75	7	4	1	3	12	0	
	0	0	3	-	5	5	5	5	1	2	-	-			26							
	0	0	0	-	5	5	5	5	1	3	-	-	0		24							

TIME 04:01:21 T4 0 Pen 0

22 BÄUML DANIELA



GER



BETA

116

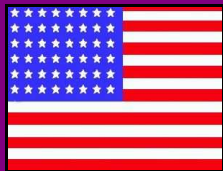

0	5	0	2	-	5	5	5	5	5	2	-	-	0	34	79	8	2	2	1	14	0	
	1	0	0	-	5	5	5	5	0	3	-	-			24							
	0	0	0	-	5	5	5	5	0	1	-	-	0		21							

TIME 04:54:51 T4 0 Pen 0

23 HOOVER MADELEINE



USA



GAS GAS

139



0	5	0	5	-	5	5	5	5	1	5	-	-	0	36	90	5	2	2	3	15	0	
	2	0	3	-	5	5	5	5	0	3	-	-			28							
	1	0	3	-	5	5	5	5	2	0	-	-	0		26							

TIME 04:33:31 T4 0 Pen 0

24 LONIE BROOKE



AUS



GAS GAS

135



0	5	0	3	-	5	5	5	5	0	5	-	-	0	33	99	4	0	2	5	16	0	
	0	5	5	-	5	5	5	5	2	3	-	-			35							
	3	0	3	-	5	5	5	5	2	3	-	-	0		31							

TIME 04:06:41 T4 0 Pen 0

25 HALLS INA



AUS



BETA

136



FIM TRIAL WORLD CHAMPIONSHIP WOMEN



RFME - MC. CALAHORRA - ARNEDO

GP.SPAIN

D2 07/09/2014

SECTION BY SECTION

Sections 9 + 9 + 9

Tm	1	2	3	4	5	6	7	8	9	10	11	12	Tm	Lap	Total	0	1	2	3	5	20
----	---	---	---	---	---	---	---	---	---	----	----	----	----	-----	-------	---	---	---	---	---	----



0	1	0	3	-	5	5	5	5	5	3	-	-	0	32	103	2	2	2	4	17	0
	5	1	3	-	5	5	5	5	5	2	-	-		36							
	5	0	5	-	5	5	5	5	3	2	-	-	0	35						T4 0	Pen 0

TIME 03:54:26

26 PAUGH LAURA PETERS



USA



BETA

127



0	5	0	3	-	5	5	5	5	3	5	-	-	0	36	106	3	0	0	7	17	0
	3	0	5	-	5	5	5	5	3	3	-	-		34							
	5	0	3	-	5	5	5	5	5	3	-	-	0	36						T4 0	Pen 0

TIME 04:46:12

27 GUNDRY GABRIELLE



NZL



*

129



0	5	0	5	-	5	5	5	5	5	3	-	-	0	38	117	2	1	0	2	22	0
	5	0	5	-	5	5	5	5	5	5	-	-		40							
	5	1	5	-	5	5	5	5	5	3	-	-	0	39						T4 0	Pen 0

TIME 03:43:36

28 RAY MILLIE



GBR



SHERCO

123



0	1	0	0	-	5	5	5	5	0	5	-	-	0	26	228	6	3	0	0	9	9
	0	0	1	-	5	5	5	5	0	1	-	-		22							
	20	20	20	-	20	20	20	20	20	20	-	-	0							T4 0	Pen 0

TIME 15:39:00

29 DOWNES STEFANIE



NZL



SHERCO

124