



# FIM TRIAL WOMEN2 WORLD CUP GP.PORTUGAL



GOUVEIA

1/3

**D2** 12/09/21

## SECTION BY SECTION

Sections 12 + 12

Tm	1	2	3	4	5	6	7	8	9	10	11	12	Tm	Lap	Total	Time	Number of									
0	0	0	0	1	0	0	0	2	0	0	0	1	0	4	8	03:03:33	0	1	2	3	5	10	Q	Pen	YC	
0	0	0	0	0	2	1	0	1	0	0	0	0	0	4	8	03:03:33	18	4	2	0	0	0	0	0	0	



**1 RABINO ANDREA SOFIA**

BETA



**2 ADSHEAD KAYTLYN**

TRRS



0	0	0	0	3	3	0	0	1	0	0	0	0	0	7	18	03:48:04	0	1	2	3	5	10	Q	Pen	YC
0	0	0	0	3	3	1	0	0	3	0	1	0	0	11	18	03:48:04	16	3	0	5	0	0	0	0	0

0	0	0	0	3	3	0	1	3	0	0	0	5	0	15	21	03:35:22	0	1	2	3	5	10	Q	Pen	YC
0	0	0	0	3	0	0	0	2	0	0	0	1	0	6	21	03:35:22	16	2	1	4	1	0	0	0	0

**3 TER JUNG SOPHIA**

TRRS



**4 BUDINOVA PETRA**

SHERCO



0	0	0	0	3	3	1	1	1	3	0	0	5	0	17	22	03:20:45	0	1	2	3	5	10	Q	Pen	YC
0	0	0	0	3	0	0	0	1	0	0	0	1	0	5	22	03:20:45	14	5	0	4	1	0	0	0	0

0	0	0	0	3	3	0	1	2	0	0	3	1	0	13	22	03:30:11	0	1	2	3	5	10	Q	Pen	YC
0	0	0	0	3	1	0	0	3	0	0	1	1	0	9	22	03:30:11	13	5	1	5	0	0	0	0	0

**5 ROBINSON ALICIA**

BETA





# FIM TRIAL WOMEN2 WORLD CUP GP.PORTUGAL



GOUVEIA

2 / 3

**D2** 12/09/21

## SECTION BY SECTION

Sections 12 + 12

Tm	1	2	3	4	5	6	7	8	9	10	11	12	Tm	Lap	Total	Time	Number of									
----	---	---	---	---	---	---	---	---	---	----	----	----	----	-----	-------	------	-----------	--	--	--	--	--	--	--	--	--



0	0	0	0	3	5	0	1	1	1	0	0	3	0	14	24	03:17:54	0	1	2	3	5	10	Q	Pen	YC
0	0	0	0	3	2	0	0	0	0	0	0	5	0	10			15	3	1	3	2	0	0	0	0

6 TRENTINI SARA

VERTIGO 428



0	0	2	0	3	3	0	1	3	1	0	1	5	0	19	29	03:43:34	0	1	2	3	5	10	Q	Pen	YC
0	1	0	0	3	3	0	0	1	1	0	0	1	0	10			10	7	1	5	1	0	0	0	0

7 PI LAIA

SHERCO 407



0	0	0	5	5	0	0	0	3	5	0	0	0	0	18	31	02:57:01	0	1	2	3	5	10	Q	Pen	YC
0	0	0	0	3	1	1	5	1	2	0	0	0	0	13			14	3	1	2	4	0	0	0	0

8 PECHACKOVA DENISA

TRRS 434

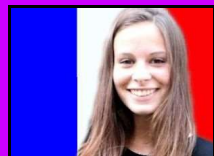

0	1	1	1	3	3	1	0	3	3	0	5	1	0	22	41	03:20:54	0	1	2	3	5	10	Q	Pen	YC
0	0	0	0	3	3	2	1	5	3	1	1	0	0	19			6	8	1	7	2	0	0	0	0

9 AURIERES MARINE

GAS GAS 406



0	0	0	1	3	3	1	1	2	5	1	1	5	0	23	41	03:39:05	0	1	2	3	5	10	Q	Pen	YC
0	2	0	1	3	2	1	2	2	3	1	0	1	0	18			4	9	5	4	2	0	0	0	0

10 BACCHETTA ALESSIA

GAS GAS 424



# FIM TRIAL WOMEN2 WORLD CUP GP.PORTUGAL



GOUVEIA

3 / 3

**D2** 12/09/21

## SECTION BY SECTION

Sections 12 + 12

Tm	1	2	3	4	5	6	7	8	9	10	11	12	Tm	Lap	Total	Time	Number of									
----	---	---	---	---	---	---	---	---	---	----	----	----	----	-----	-------	------	-----------	--	--	--	--	--	--	--	--	--



0	0	5	1	3	3	0	1	2	5	0	5	3	0	28	43	03:21:17	0	1	2	3	5	10	Q	Pen	YC
0	0	1	0	3	2	1	0	1	1	0	1	5	0	15			7	7	2	4	4	0	0	0	0

11 MELING SELINE

BETA



423



0	0	5	0	5	3	5	5	2	5	0	1	5	0	36	54	03:51:27	0	1	2	3	5	10	Q	Pen	YC
0	0	0	0	5	3	0	2	3	3	1	0	1	0	18			8	3	2	4	7	0	0	0	0

12 BAILEY SOPHIE

TRRS



427



0	3	5	0	3	5	5	3	5	5	0	5	3	0	42	80	02:58:38	0	1	2	3	5	10	Q	Pen	YC
0	5	2	1	5	3	3	3	5	3	0	5	3	0	38			3	1	1	9	10	0	0	0	0

13 AFONSO MARIANA

GAS GAS



430



0	1	5	3	5	3	5	3	5	5	2	5	5	0	47	94	03:33:11	0	1	2	3	5	10	Q	Pen	YC
0	1	1	2	5	5	5	3	5	5	5	5	5	0	47			0	3	2	4	15	0	0	0	0

14 GOMEZ LUCIA

GAS GAS



435

